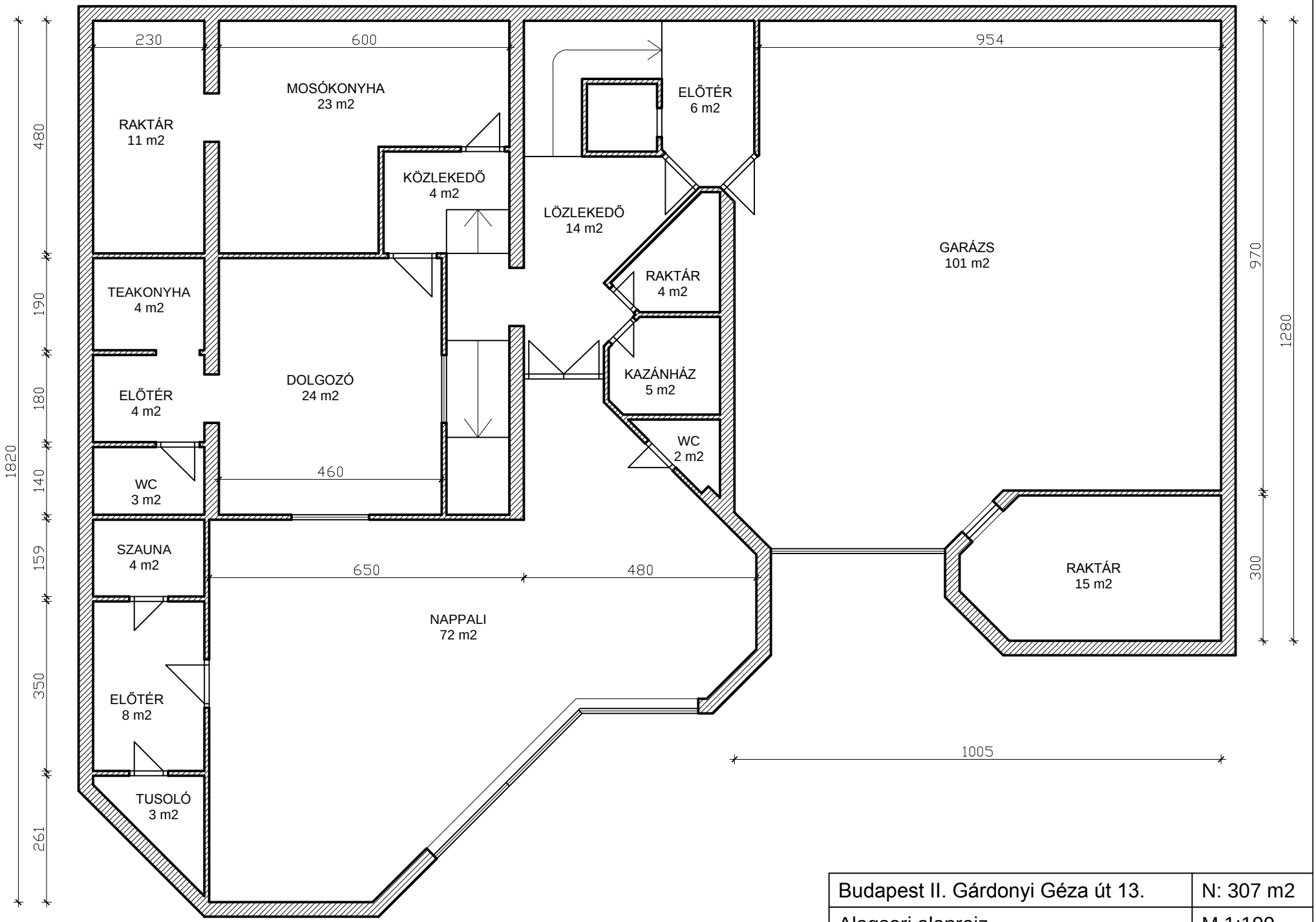

Budapest II. Gárdonyi Géza út 13.	N: 307 m2
Alagsori alaprajz	M 1:100